D-SUB MALE R/A DIP TYPE (FOOT PRINT 1.7mm)

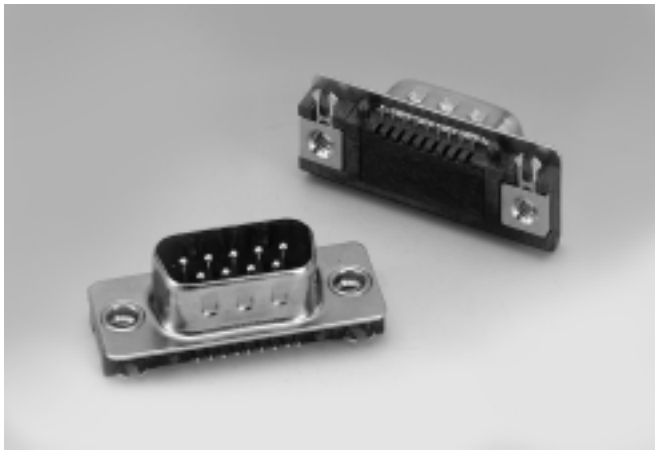

070448MR Series

Mates with SUYIN 070700F,070900F,070200F Series

Specifications:

- **09 Circuits**
- **Insulator Material** : High Temp. Plastic
- **Operating Temp. Range** : 230˚C for 30 Seconds
- **Terminal Material** : Phosphor Bronze
- **Plating** : Selective Plated (Gold/Tin)
  : Metal shell-Nickel Plated
  : Soldering clip-Tin Plated
- **Max. Current Rating** : 2.5A
- **Voltage Rating** : 250V AC
- **Dielectric Strength** : 500V (Min. 60 Seconds)

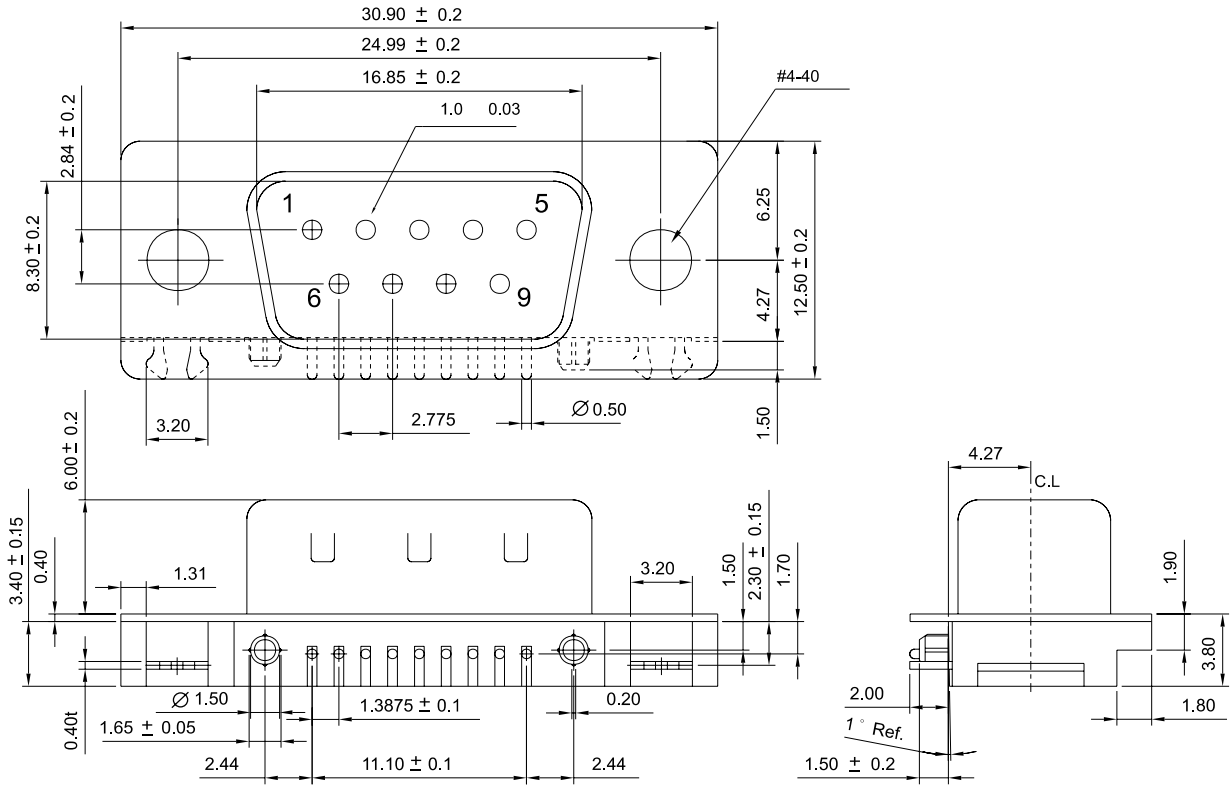

Order Information

070448MR009□□00ZU
1 2 3 45

1. 'R' : Right Angle Dip Type
2. No. of Pins
3. Plating
4. Color 'Z' : Black
5. Package
   'U' : Tube Packge Without Cap

Reference Page 11
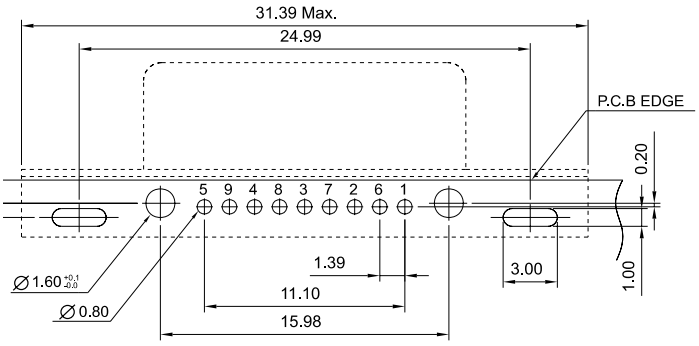
Recommended P.C.B Layout